

ELEVATION

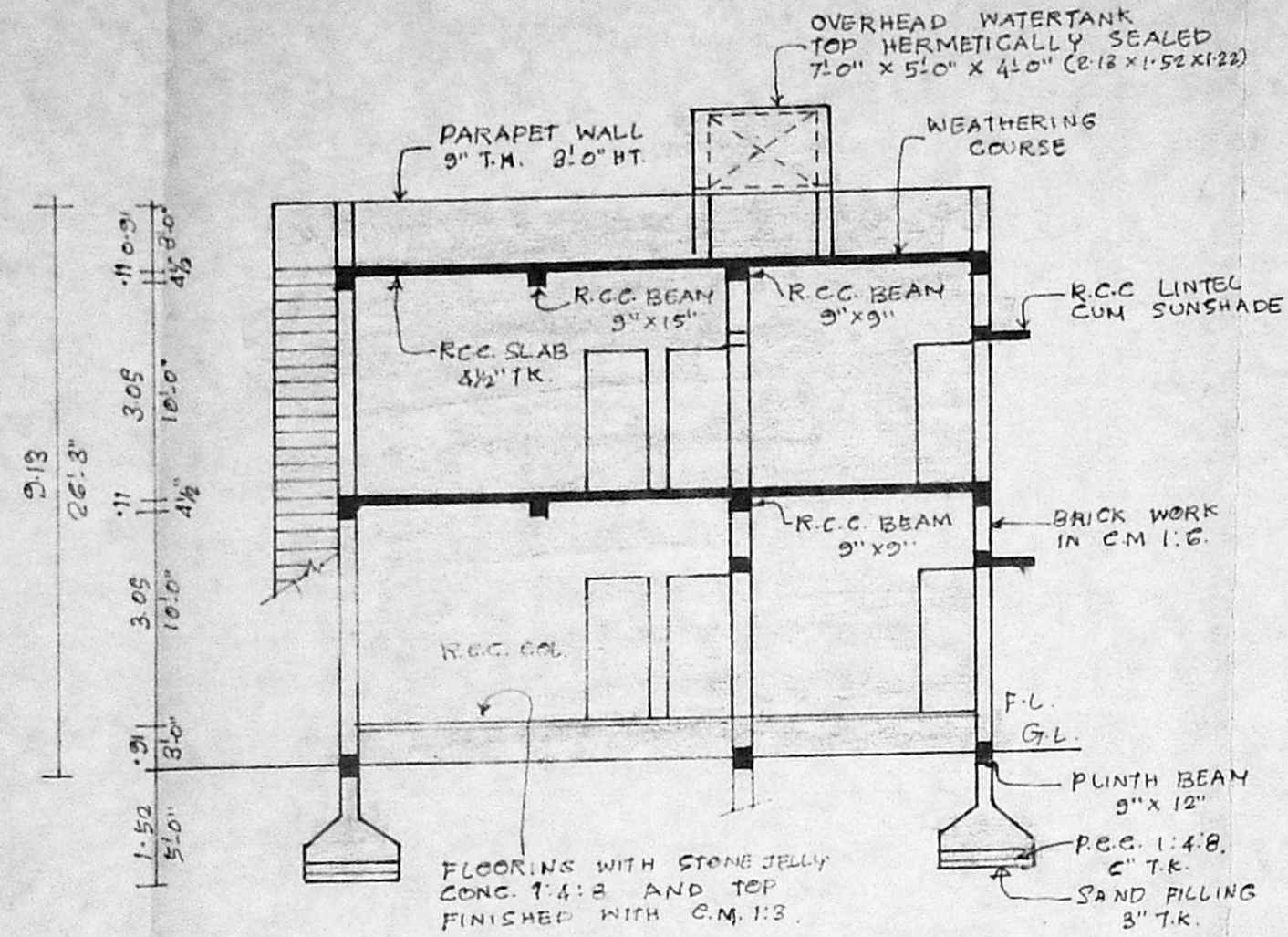

SECTION ON A-B

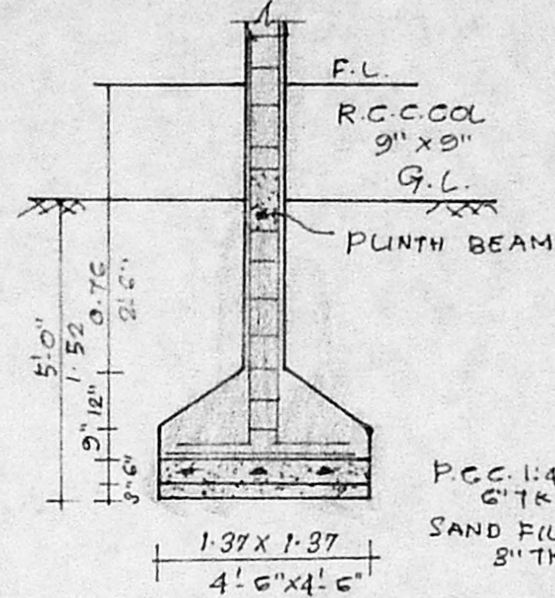

SECTION OF R.C.C. COLUMN

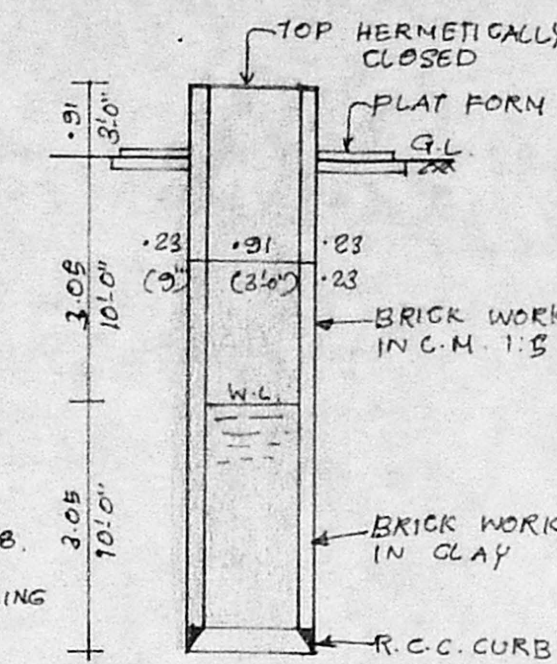

PLAN AND SECTION OF WELL

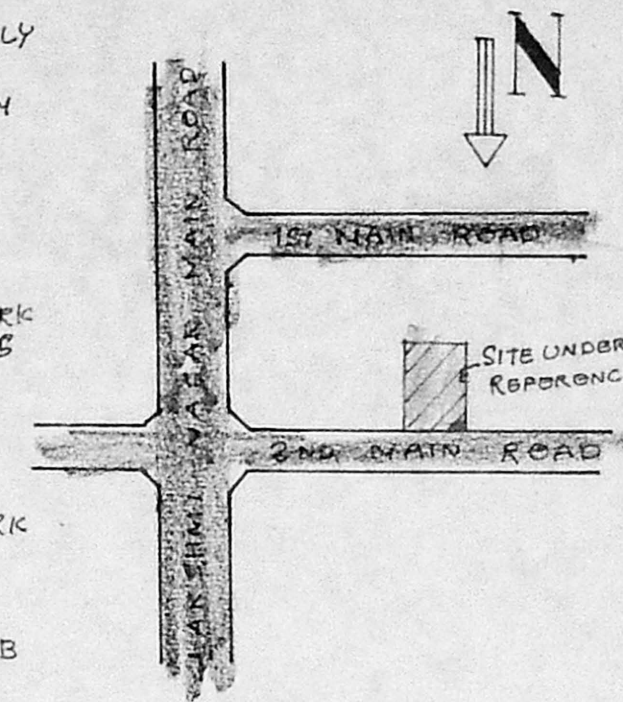

KEY PLAN OF SITE

NOT TO SCALE

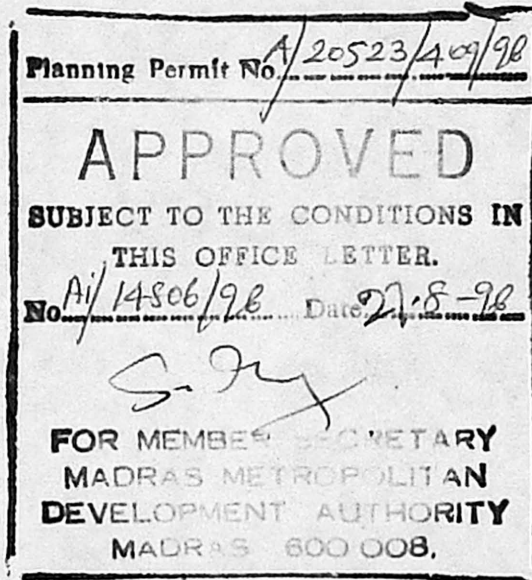

de  
28/10/98  
2/98

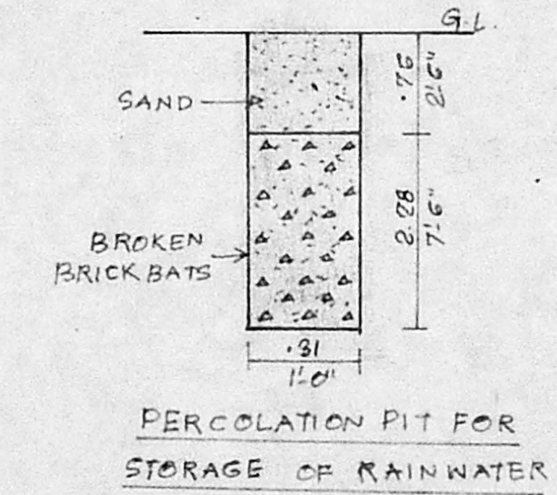

PERCOLATION PIT FOR STORAGE OF RAINWATER

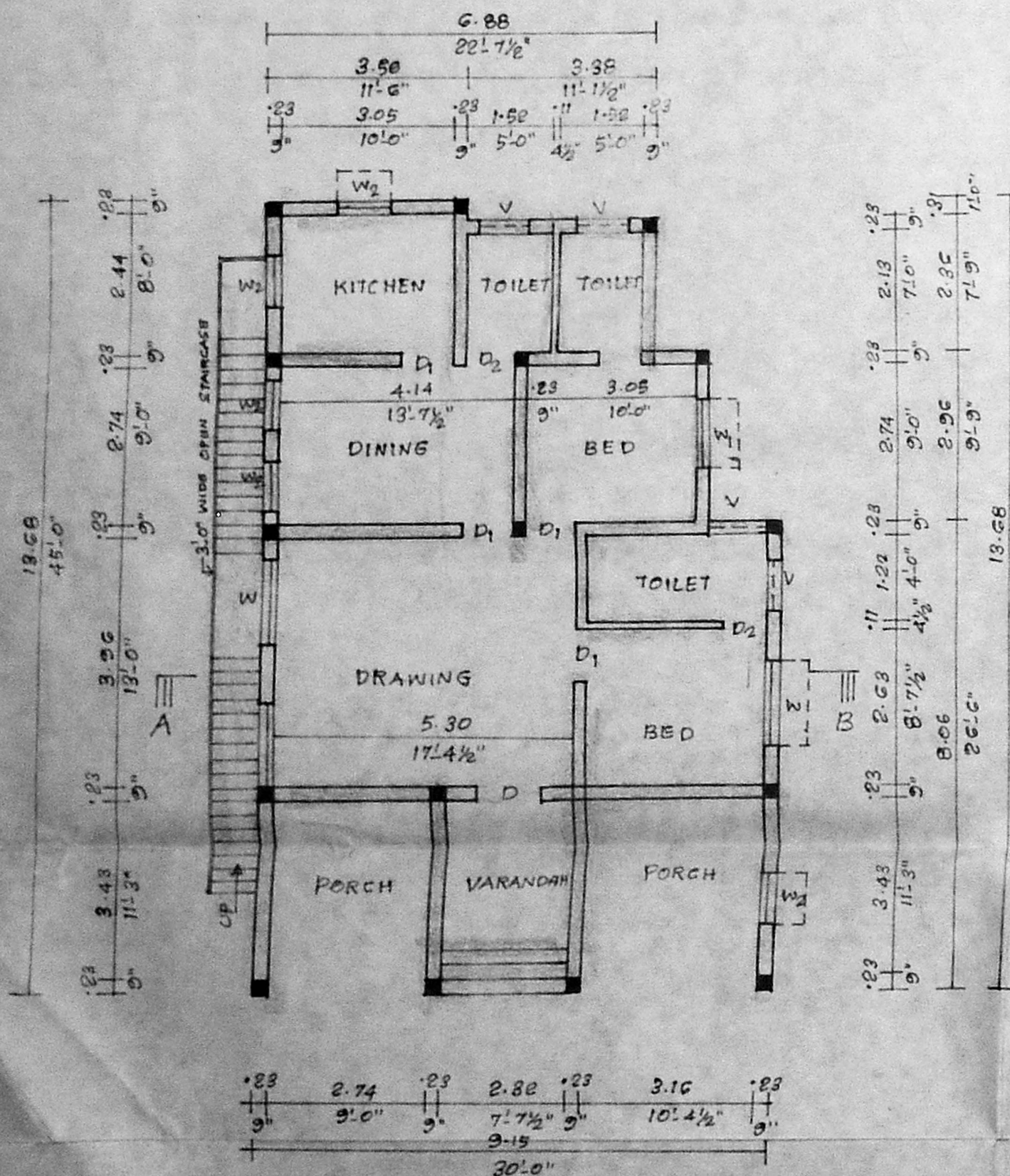

GROUND FLOOR PLAN

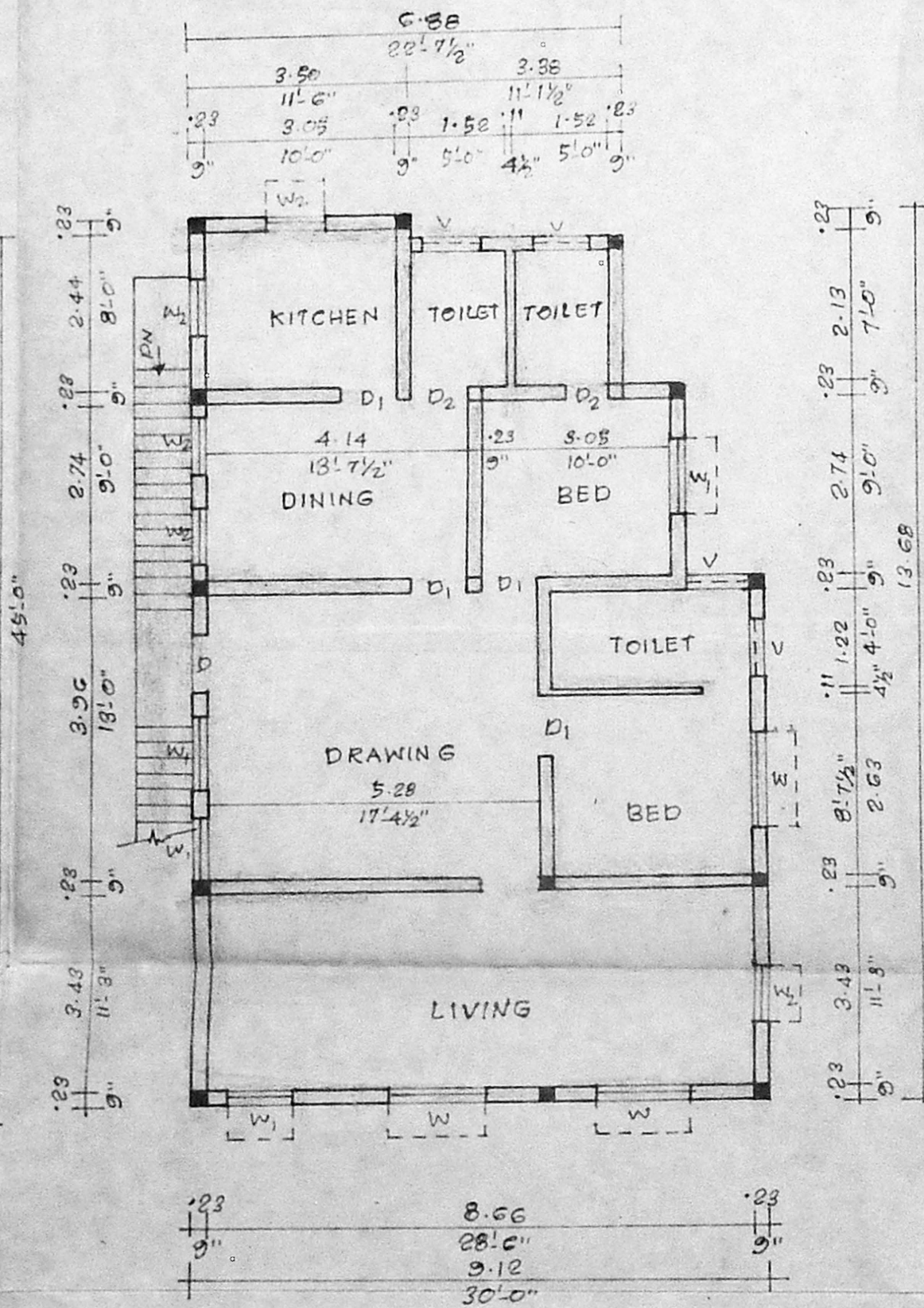

FIRST FLOOR PLAN

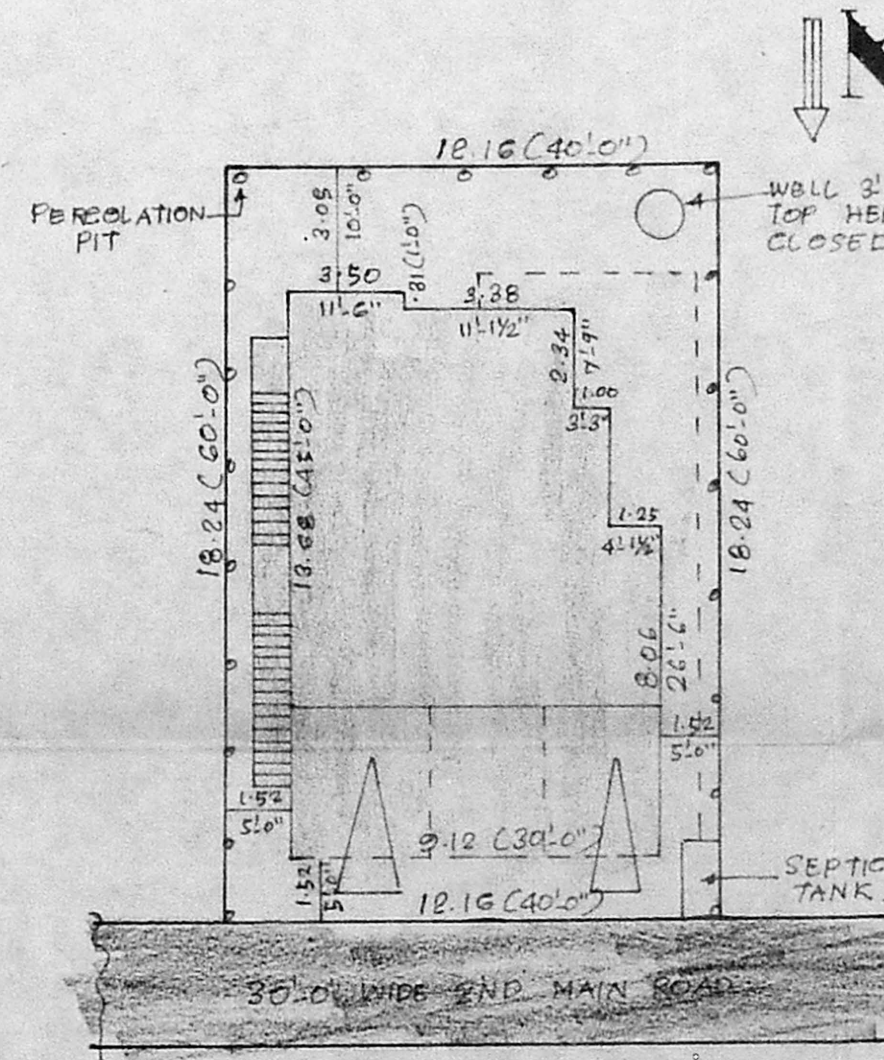

SITE PLAN

SCALE : 1" = 16' 0" (1:200)

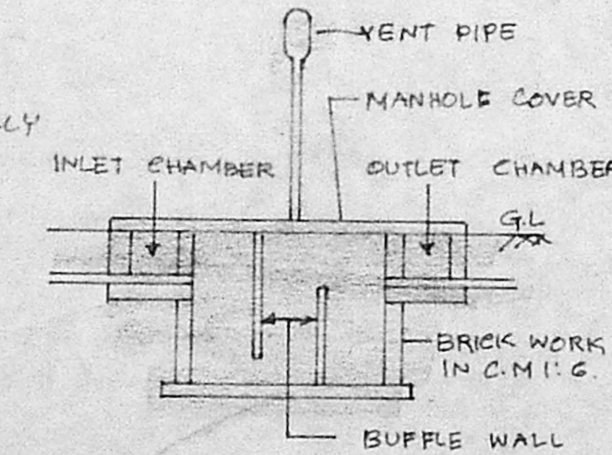

SEC OF SEPTIC TANK

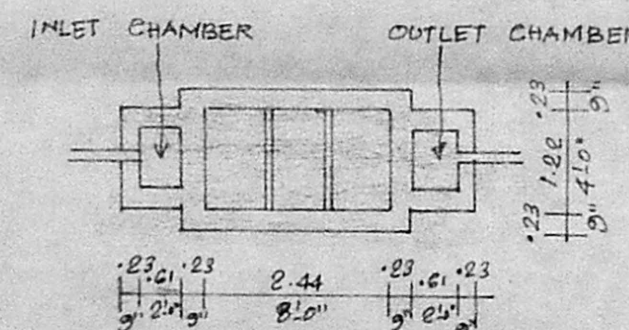

PLAN OF SEPTIC TANK

SCHEDULE OF JOINERIES

D	DOOR	3'3" X 6'6"	100 X 200
D1	DOOR	3'0" X 6'6"	91 X 200
D2	DOOR	2'6" X 6'6"	76 X 200
W	WINDOW	5'0" X 4'6"	152 X 137
W1	WINDOW	4'0" X 4'6"	122 X 137
W2	WINDOW	3'0" X 4'6"	91 X 137
V	VENTILATOR	3'0" X 2'0"	91 X 61

COLOUR INDEX

PROPOSAL	[Symbol]
PLOT LINE	[Symbol]
ROAD	[Symbol]

AREA STATEMENT:

PLOT EXTENT	2400 SFT. 223 M2
GROUND FLOOR	1234 SFT. 115 M2
FIRST FLOOR	1234 SFT. 115 M2
TOTAL BUILTUP AREA	2468 SFT. 230 M2
PLOT COVERAGE	51%
F.S.I.	1.05

PLAN SHOWING THE PROPOSED CONSTRUCTION OF A RESIDENTIAL BUILDING AT PLOT NO.A 2ND MAIN ROAD, LAKSHMI NAGAR, PORUR, MADRAS SURVEY NO. 99/2, 102 & 104 PORUR VILLAGE.

APPROVED LAYOUT D.T.P. NO. 186/78 PORUR TOWN PANGHAYAT.

SCALE : 1" = 8' 0" (1:100)

OWNER : V. BHUVANESWARI.

Bhuvanawary  
OWNER

G. Subramanian, L.C.E.  
CIVIL ENGINEER & CLASS I LICENSED SURVEYOR  
CORPORATION OF MADRAS.

OFFICE AT : NUMBER : 3  
ANANDA BUILDINGS ENTRANCE AT : 1ST FLOOR  
MADRAS CITY PIN NUMBER - 600 033, SOUTH INDIA,  
PHONE NO : 483 4820  
LICENSE NO : 135

LICENSED SURVEYOR